QUICK PATH TO ENERGY PROGRAM

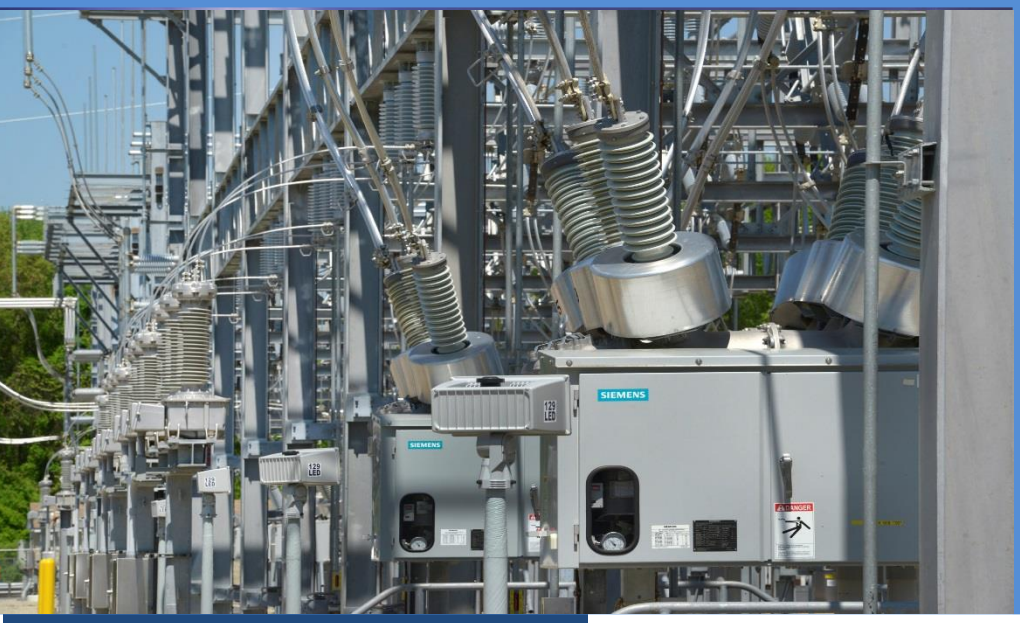

PROGRAM REQUIREMENTS

- Verified County Resident Age 18+
- Valid Driver's License
- Acceptable Pre-Employment Screening
  - Background Check
  - Driving Record History
  - Drug Screening

PROGRAM SERVICES

- Prescreening & Orientation
- Academic Refresh Sessions
- Energy Industry Employment Test Preparation
- Assistance in Preparing for Workforce Success
- Workers in Sustainable Employment (WISE) Pathway
- Resume Review

To learn more, contact the local Workforce Development Board office in the following counties:

Cumberland Salem Cape May Workforce Development Board
856-696-5660 ext. 3018

Atlantic County Workforce Development Board
609-485-0153 ext. 4853

Camden County Workforce Development Board
856-751-1500

Gloucester County Workforce Development Board
856-384-6963

Interested in career in the Utility Industry?

Quick Path to Energy Program

Workforce Development Training

- **Quick Path to Energy Program** is a direct solution to meeting the utility industry's immediate need for skilled workers. Our goal is to facilitate high-skill and high-wage employment through a series of workforce development and industry preparatory training sessions, academic refresh seminars, and workforce preparation.

Information Session Dates in Camden County

Call 856-751-1500 to register for an information session about the next round of free training classes.

Wednesday, November 6th, 6:00pm
Camden County College, Camden City Campus, 200 N. Broadway, Room 204, Camden, NJ 08102

Thursday, November 14th, 6:00pm
Lindenwold Public Library, 310 East Linden Avenue, Lindenwold, NJ 08021

Tuesday, November 19th, 2:30pm
Camden County One-Stop Career Center, 101 Woodcrest Road, Suite 127, Classroom #5, Cherry Hill, NJ 08003

Monday, December 9th, 6:00pm
Camden County College, William G. Rohrer Center, 1889 Marlton Pike East, Cherry Hill, NJ 08003

CAMDEN COUNTY COLLEGE

camden county WORKFORCE DEVELOPMENT BOARD

atlantic city electric
An Exelon Company